SERENADE.

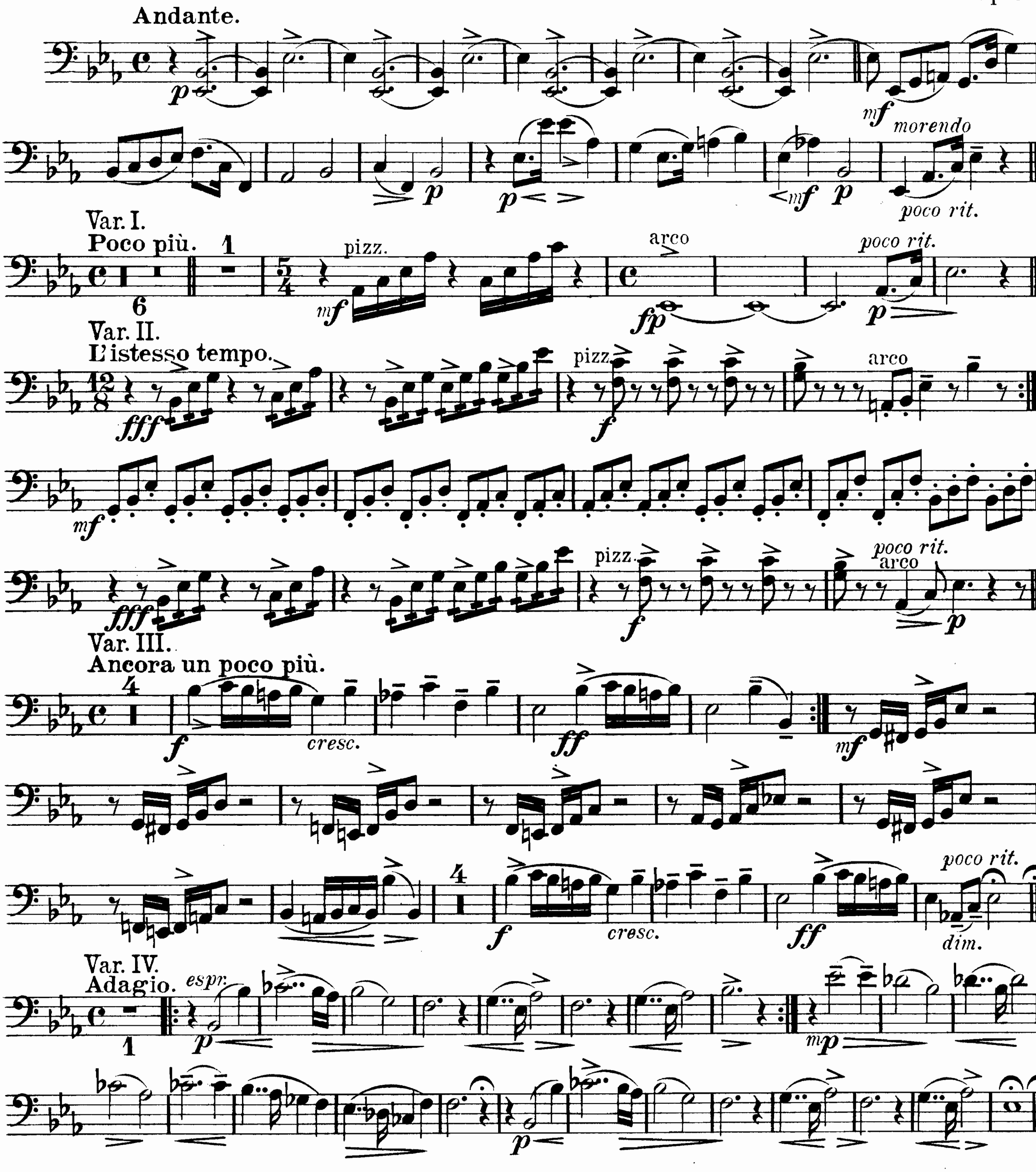
480697

Violoncello.
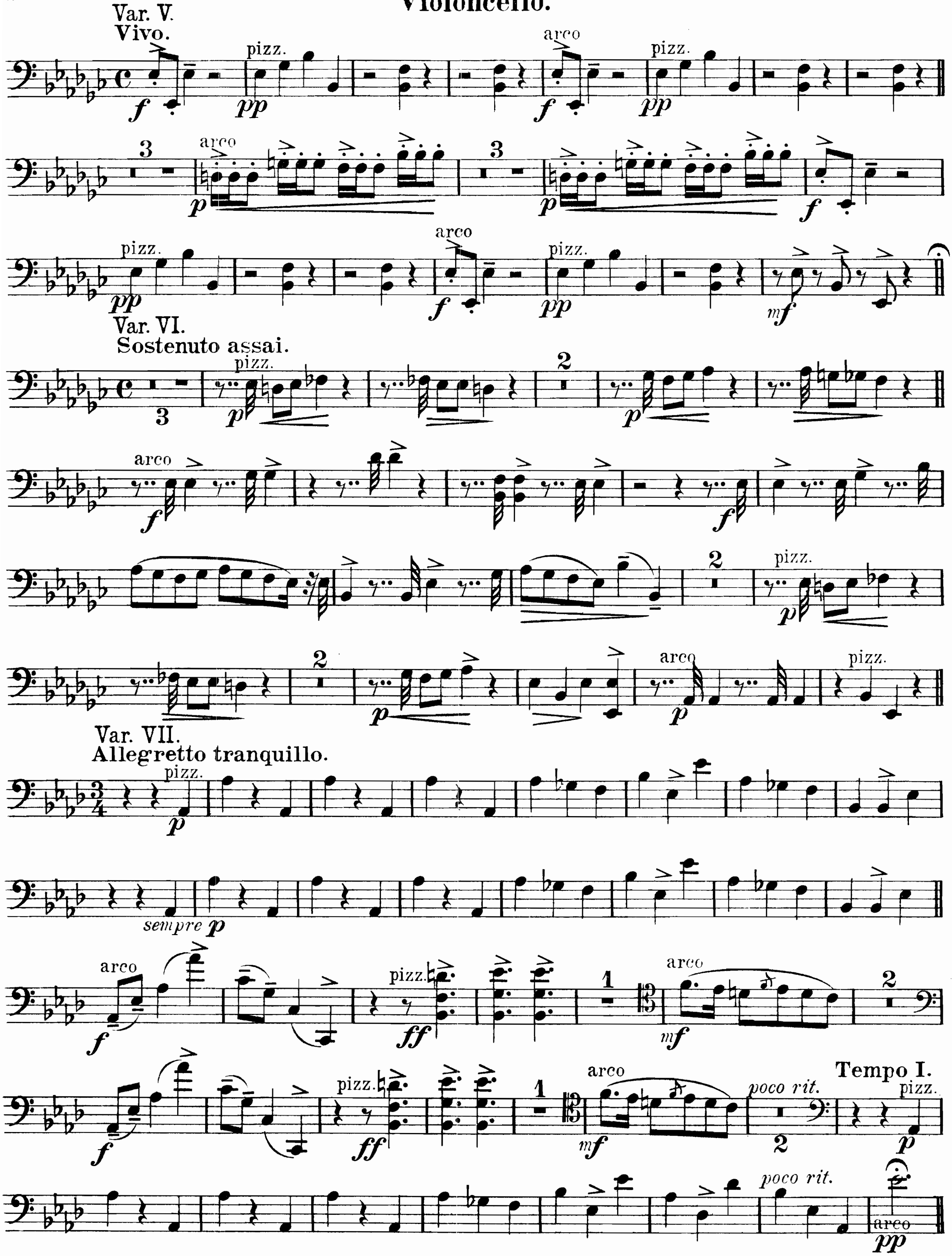
I.
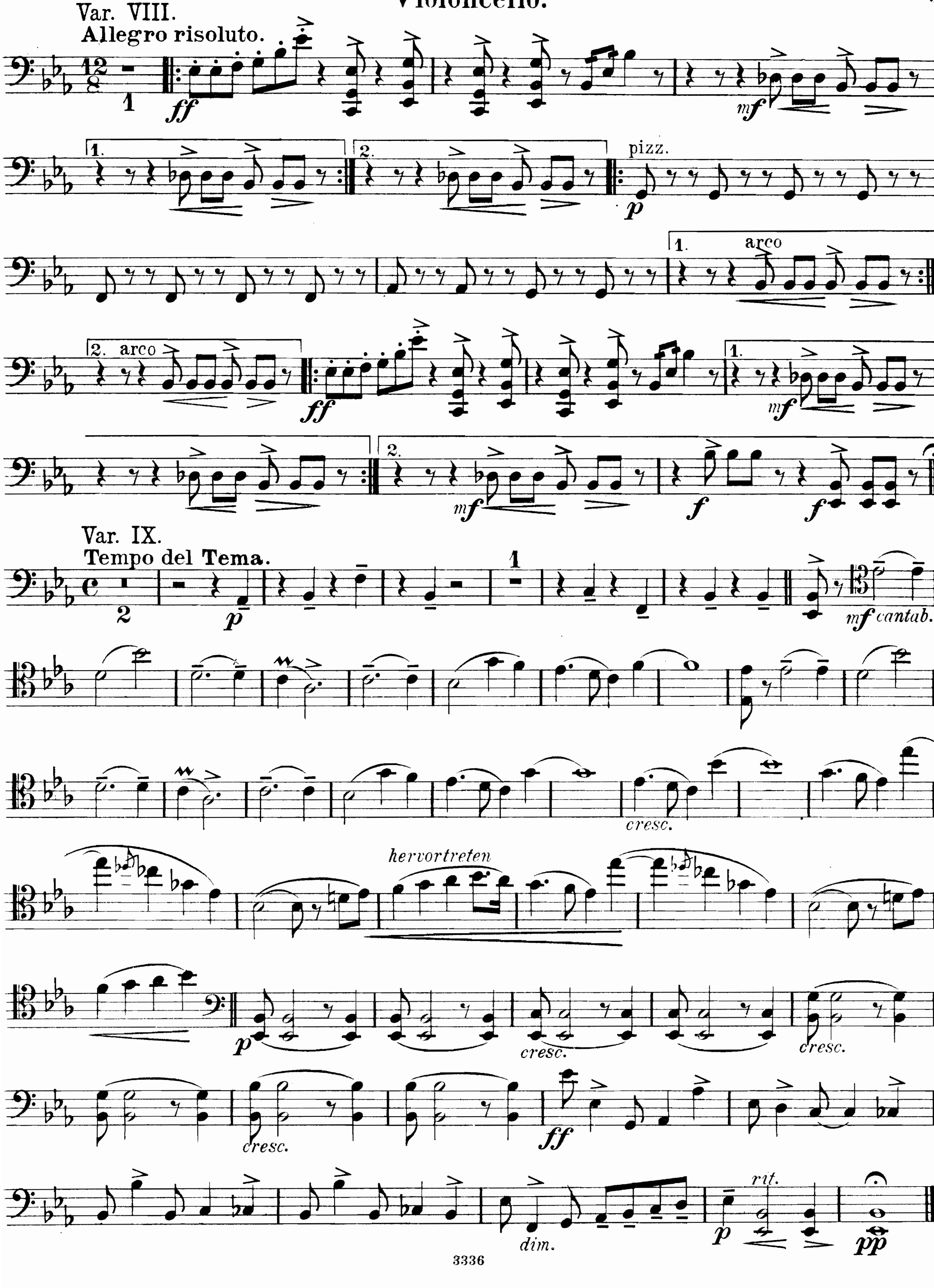
Tema con Variazioni.

Bernhard Sekles. Op. 14.



Violoncello.
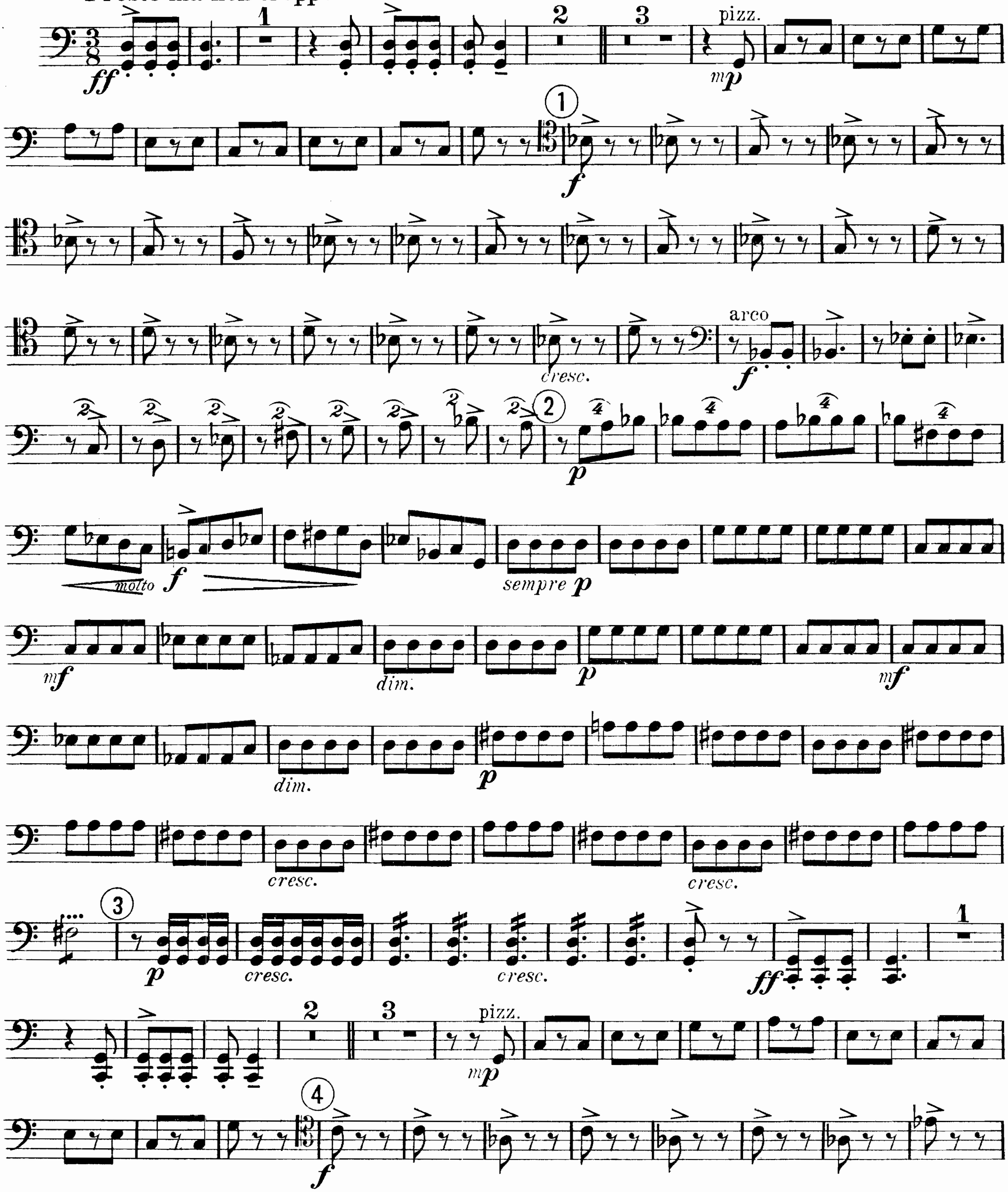



Var. VIII.
Allegro risoluto.
ff
mf
1.
2.
pizz.
p
arco
2. arco
f
Var. IX.
Tempo del Tema.
p
mf cantab.
cresc.
hervortreten
cresc.
ff
dim.
rit.
p
pp

Violoncello.
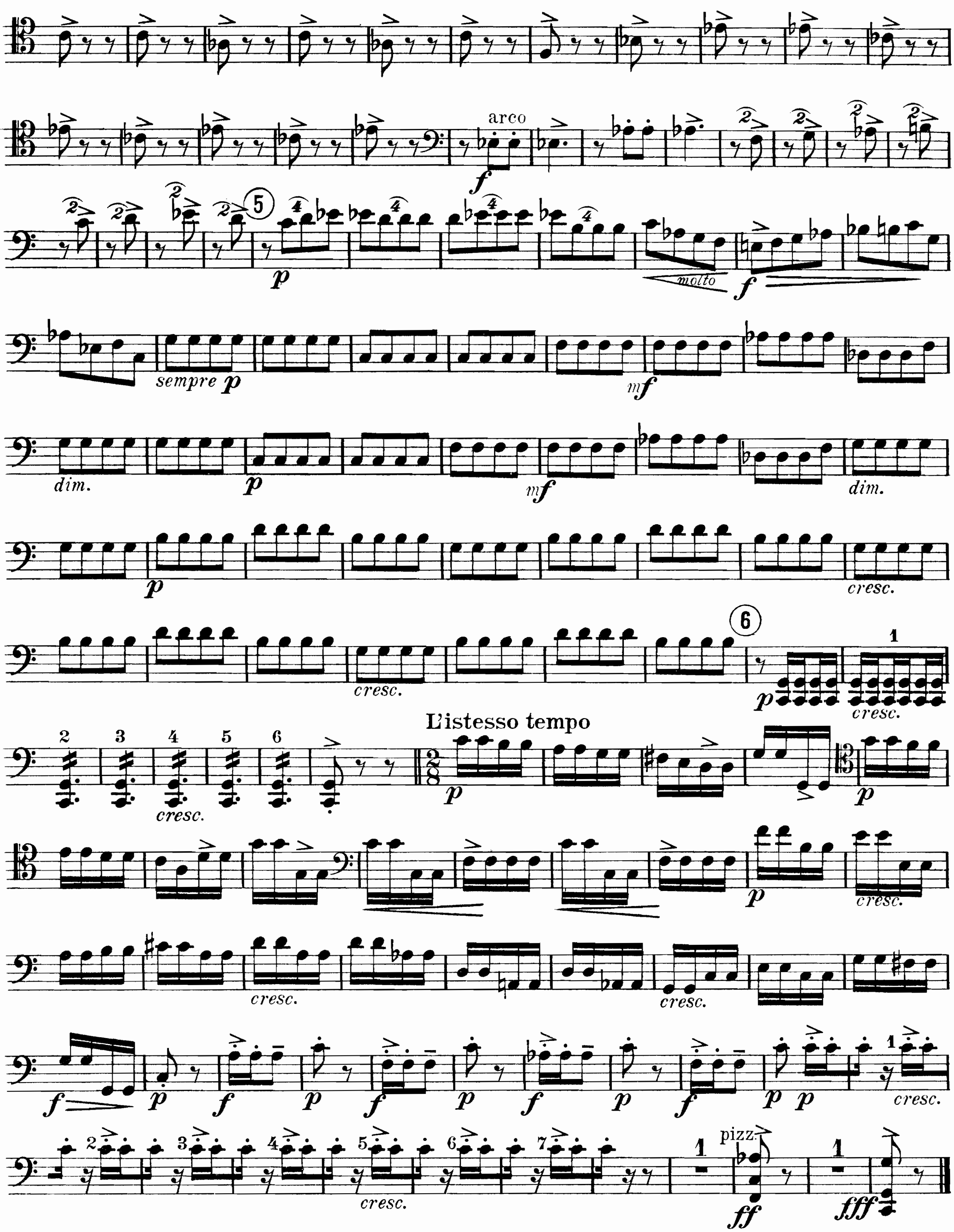
II.

Scherzino.

Presto ma non troppo.
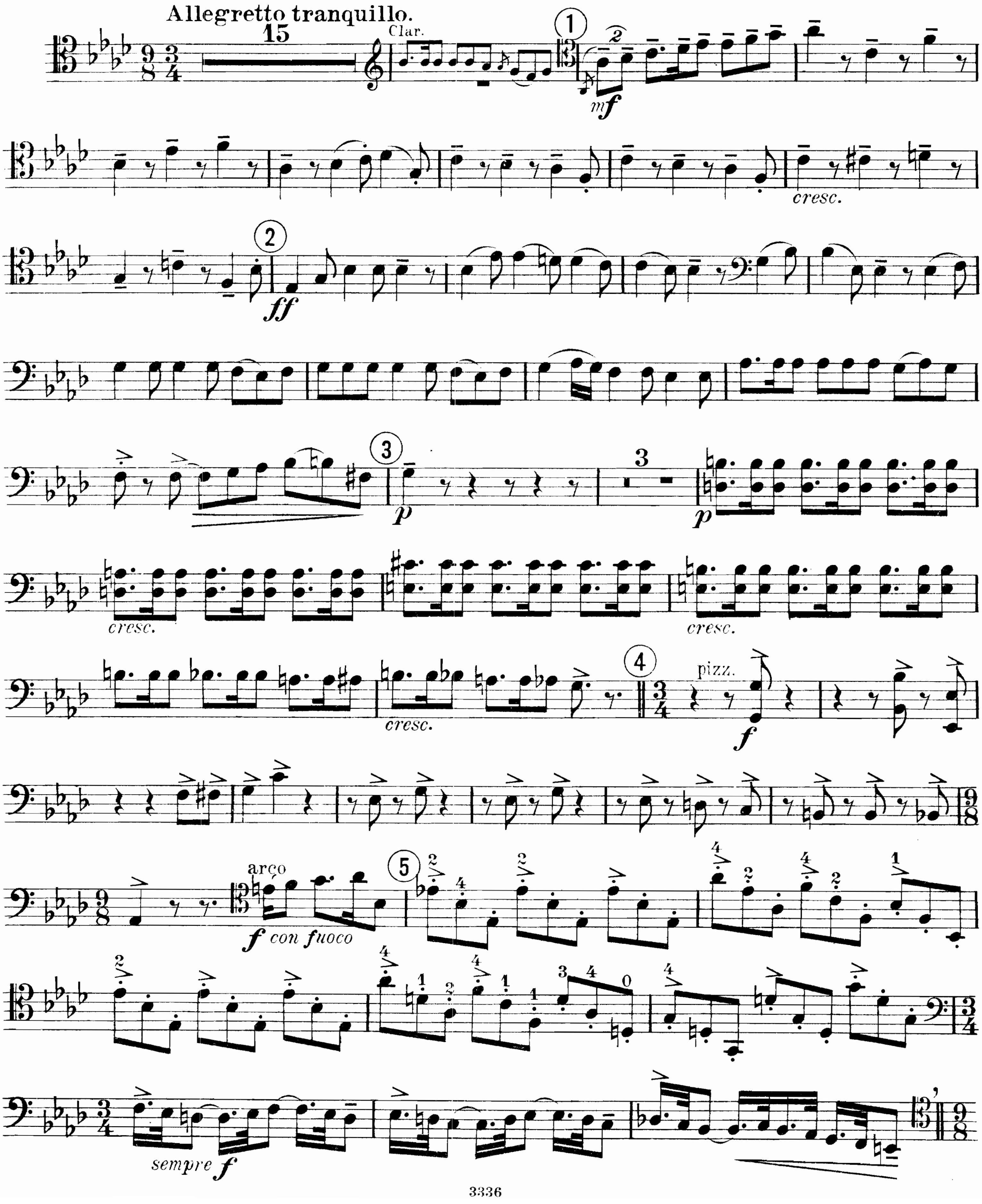


Violoncello.
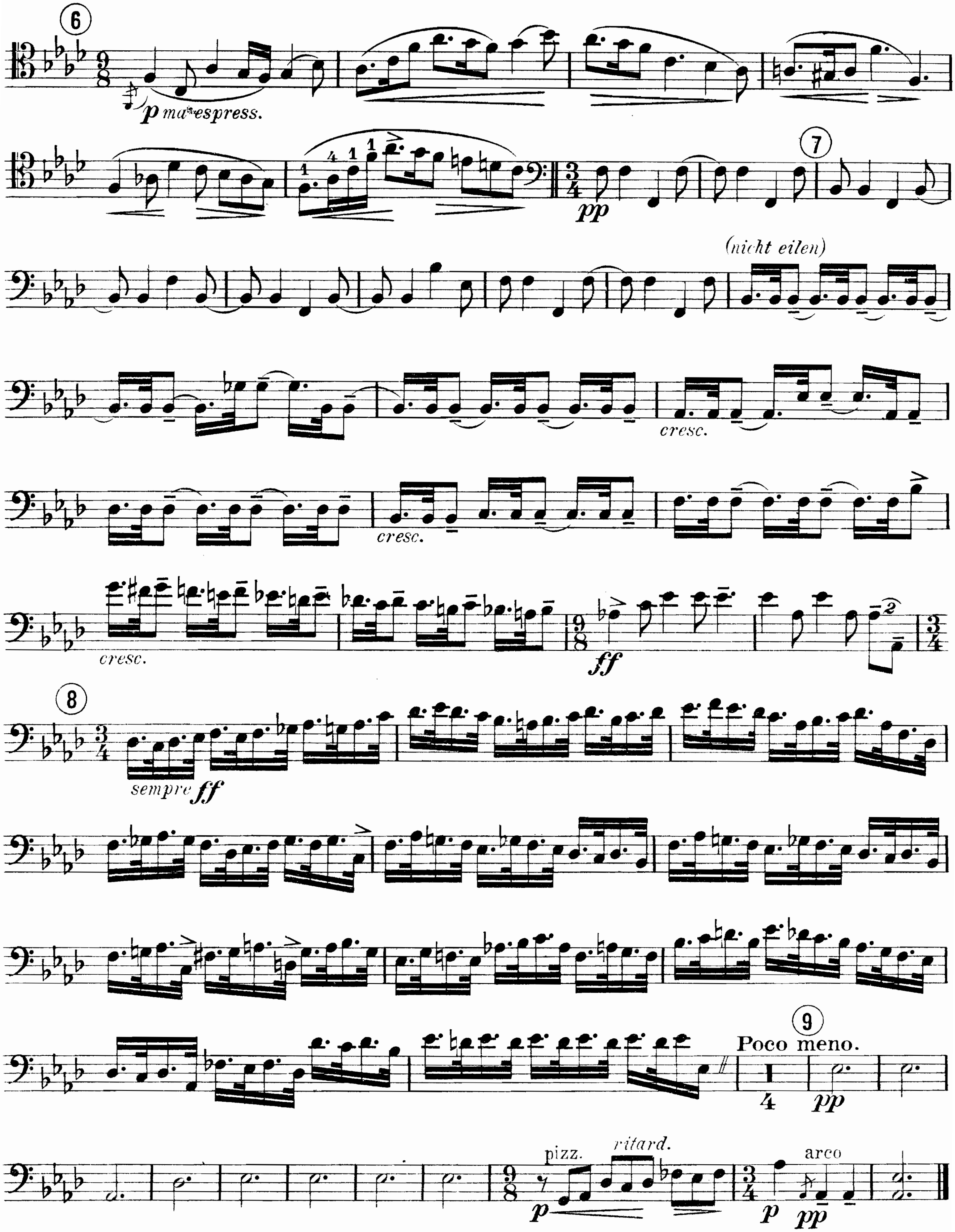


Violoncello.

III.

Divertimento in forma di Fuga.
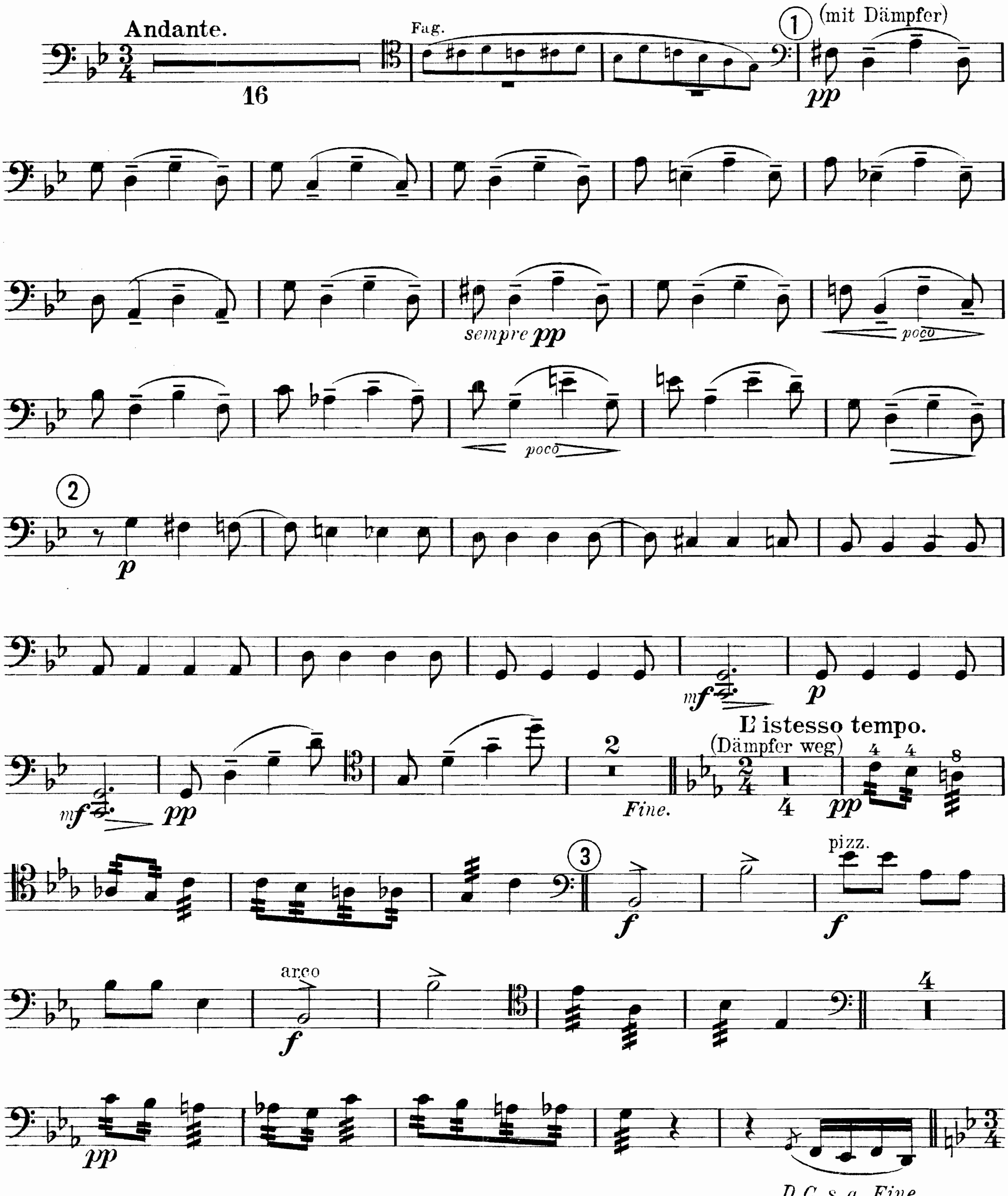



6
p ma espress.
7
pp
(nicht eilen)
cresc.
cresc.
cresc.
ff
8
sempre ff
9
Poco meno.
pp
pizz.
ritard.
p
arco
p
pp

Violoncello.
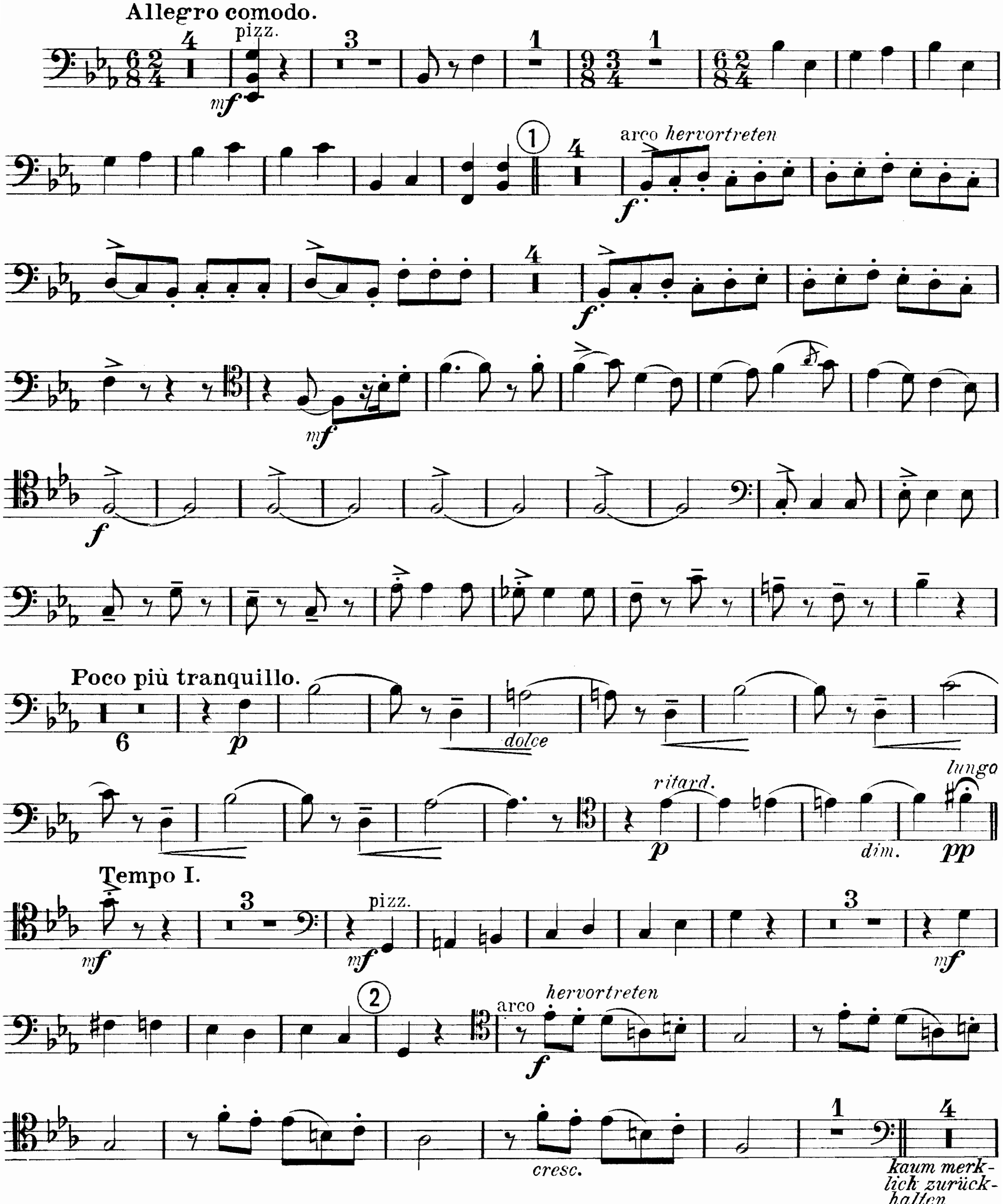
IV.

Intermezzo.
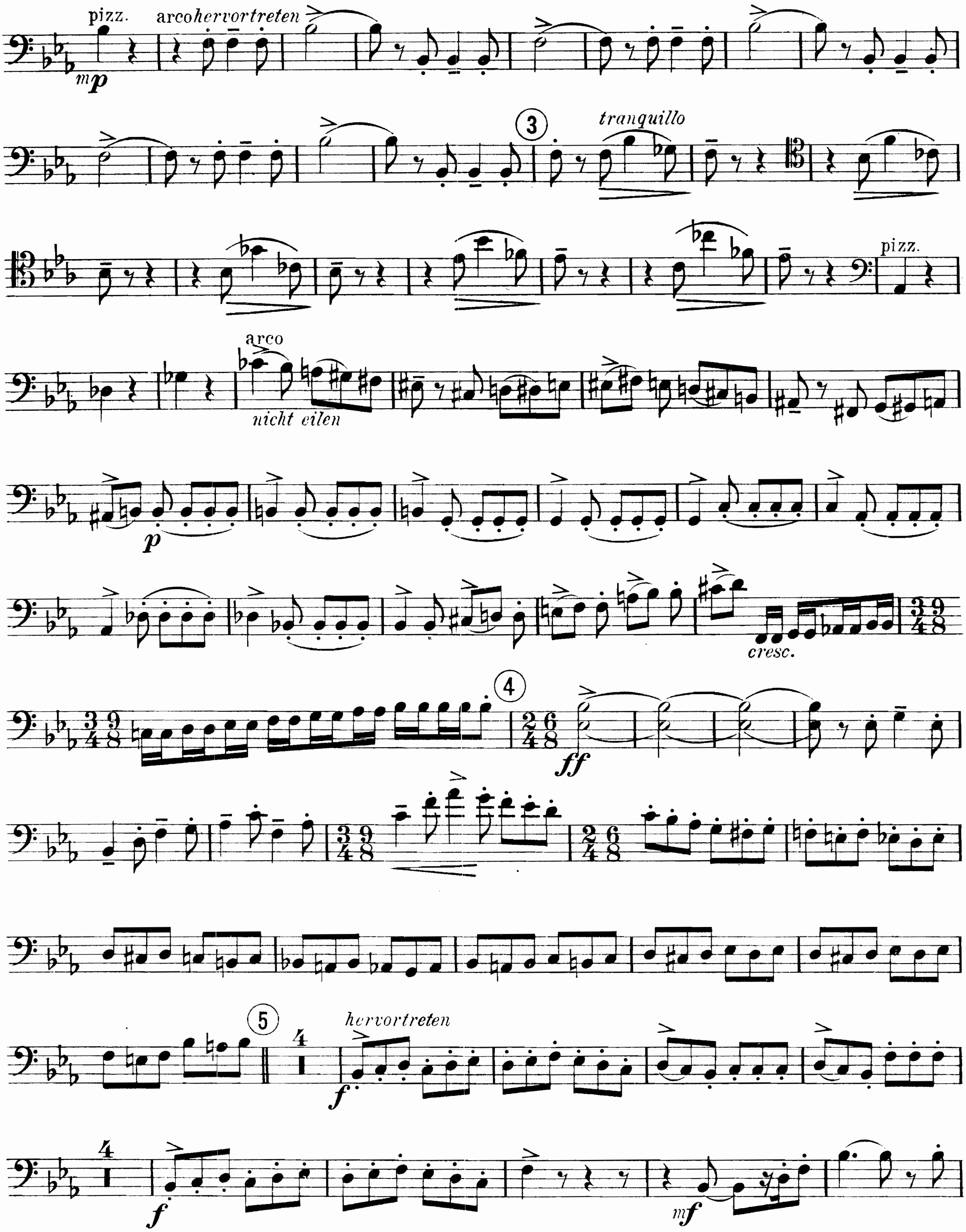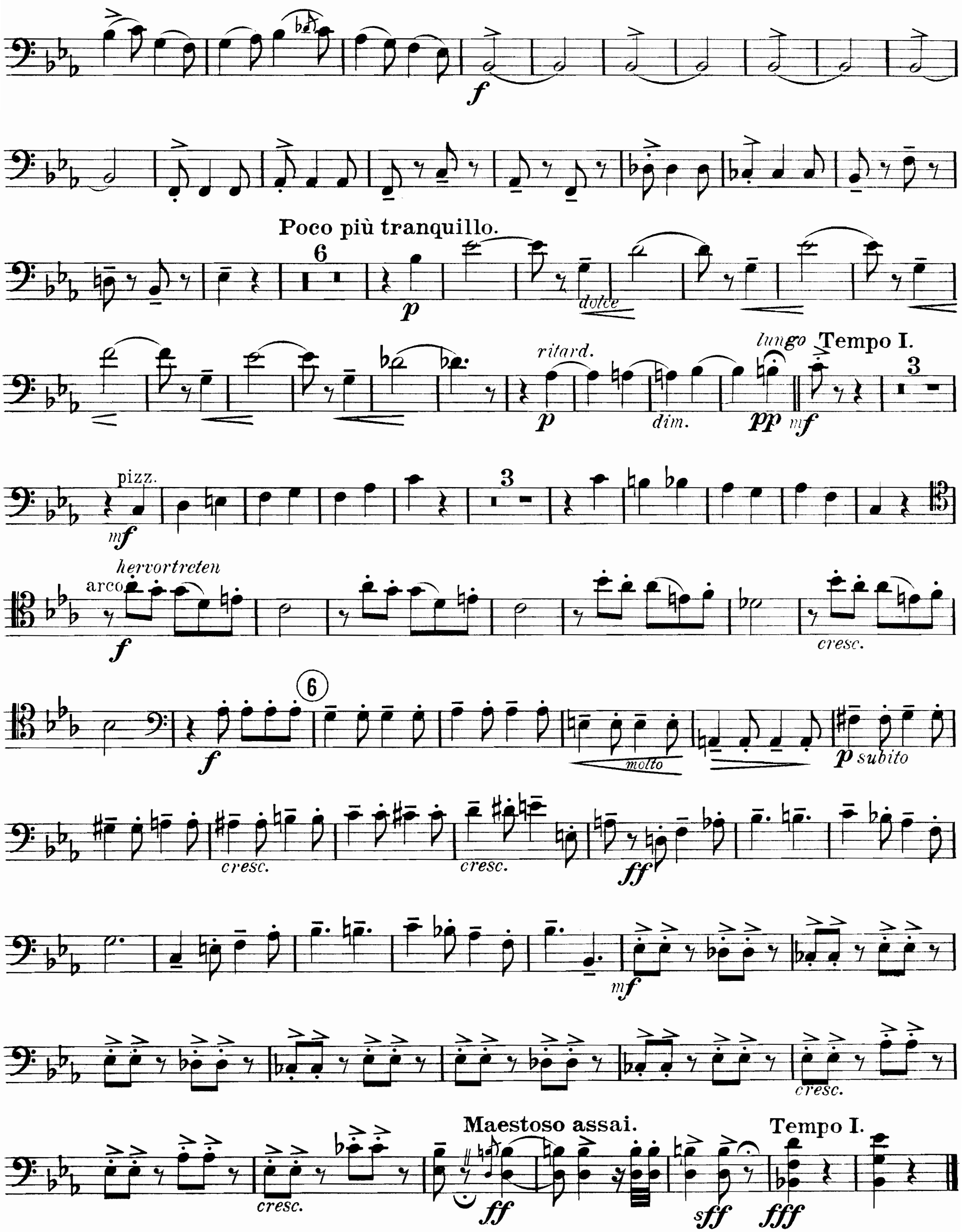


V.

Finale.


Allegro comodo.
pizz.
mf
arco hervortreten
f
mf
Poco più tranquillo.
p
dolce
ritard.
lungo
dim.
pp
Tempo I.
hervortreten
arco
cresc.
kaum merklich zurückhalten

Violoncello.




f
Poco più tranquillo.
6
p
dolce
ritard.
p
dim.
lungo
pp
Tempo I.
mf
3
pizz.
mf
3
hervortreten
arco
f
cresc.
6
f
molto
p subito
cresc.
cresc.
ff
mf
cresc.
cresc.
Maestoso assai.
ff
sff
Tempo I.
fff